



SAMPSON COUNTY
911 & ES
FACILITIES

CLINTON,
NORTH CAROLINA

CONSTRUCTION
DOCUMENTS

ENLARGED
WATER SUPPLY
PLANS - PLUMBING

DATE	12.04.2020	
PROJECT NO	20003	
REVISIONS		
NUM.	DATE	DESCRIPTION:

THIS DRAWING IS THE PROPERTY OF ADW ARCHITECTS, P.A., AND SHALL NOT BE REPRODUCED OR COPIED IN WHOLE OR IN PART. IT SHALL NOT BE USED ON ANY OTHER PROJECT OR GIVEN TO ANY OTHER COMPANY OR AGENCY WITHOUT THE CONSENT OF ADW ARCHITECTS, P.A.

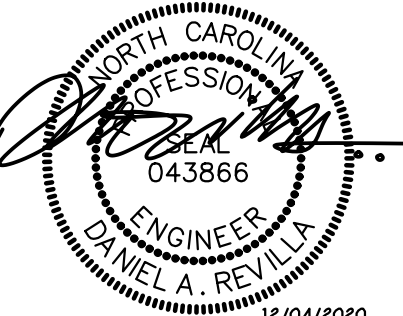

SEAL 12/04/2020

SHEET NUMBER
P200

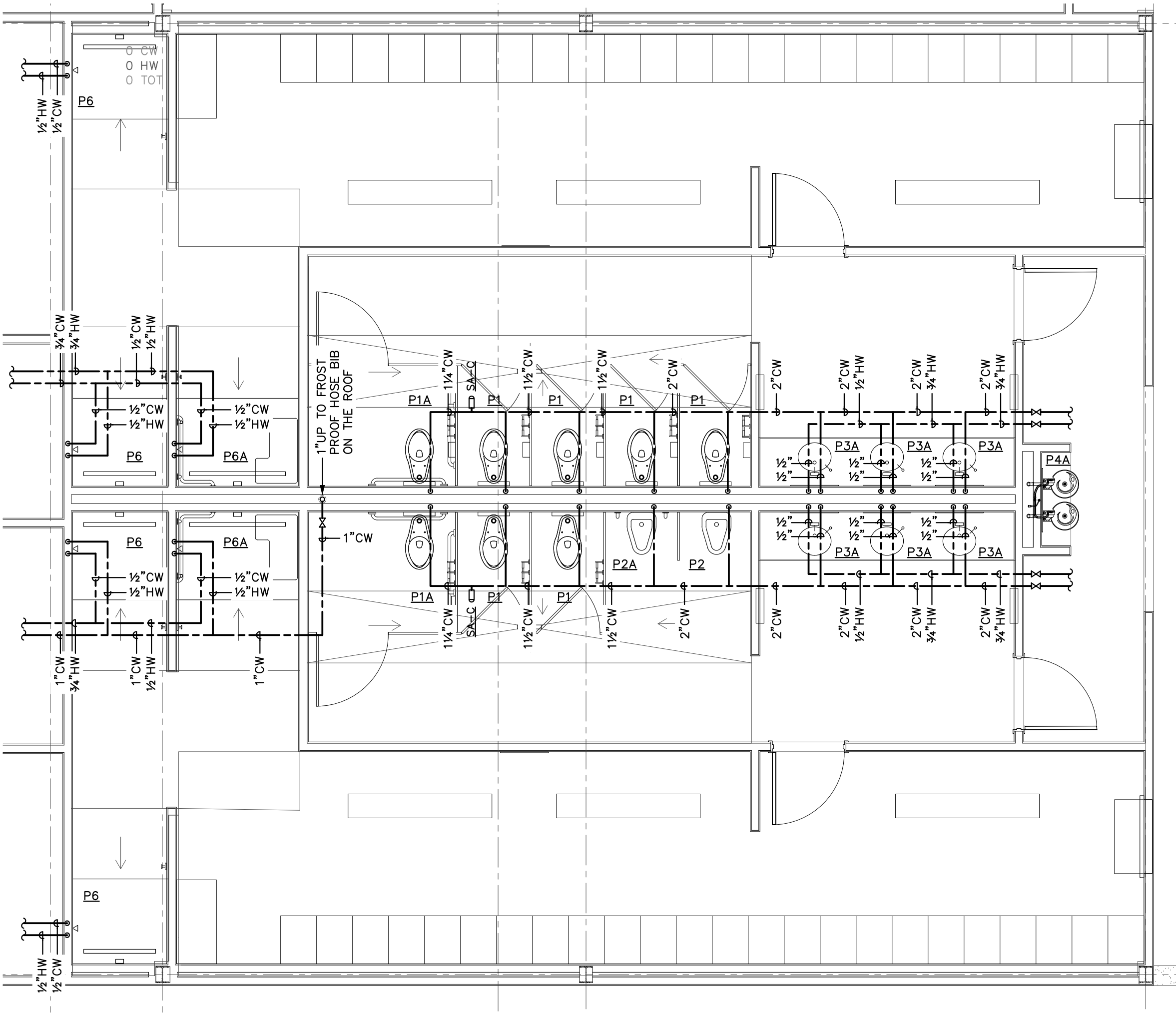

1 ENLARGED PLAN - PLUMBING
1/4" = 1'-0"

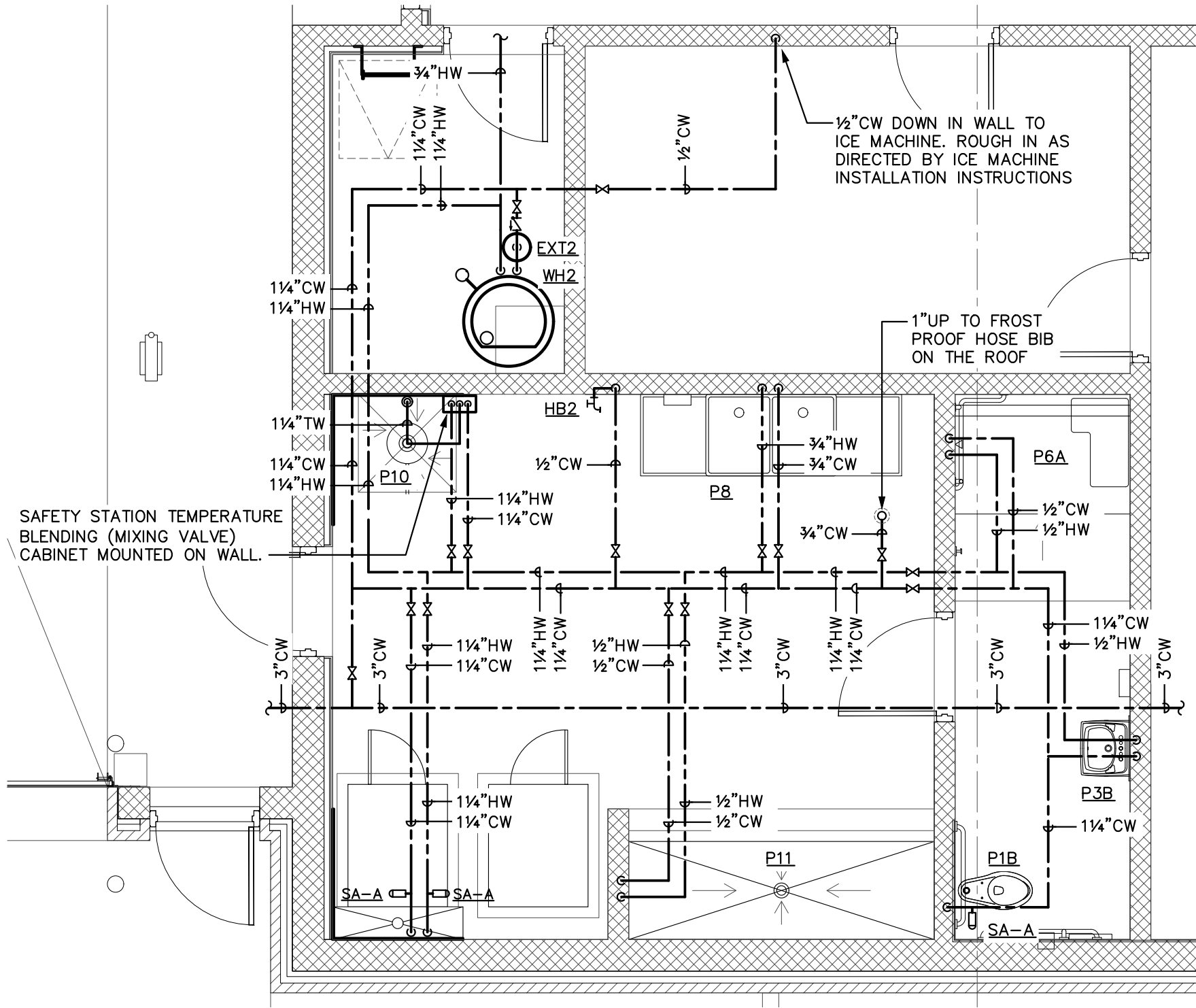

2 ENLARGED PLAN - PLUMBING
1/4" = 1'-0"

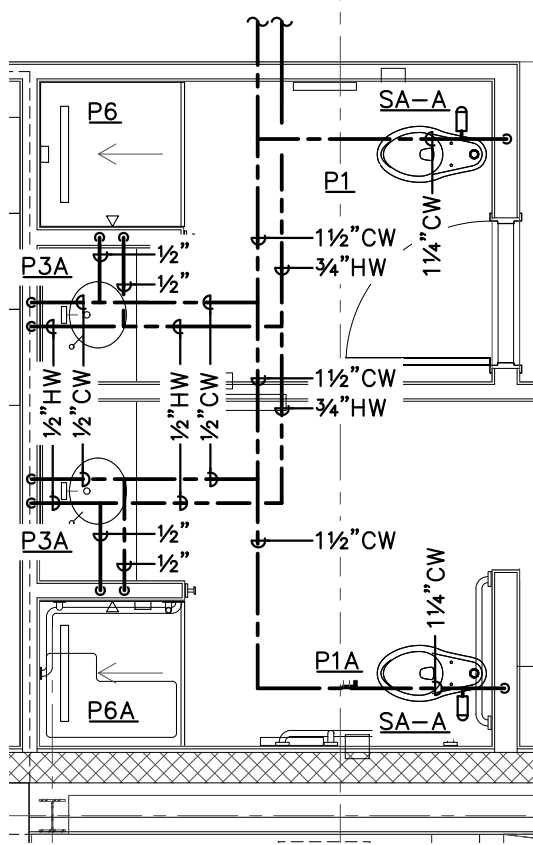

3 ENLARGED PLAN - PLUMBING
1/4" = 1'-0"